Core'ngrato

Oboe 1

Salvatore Cardillo

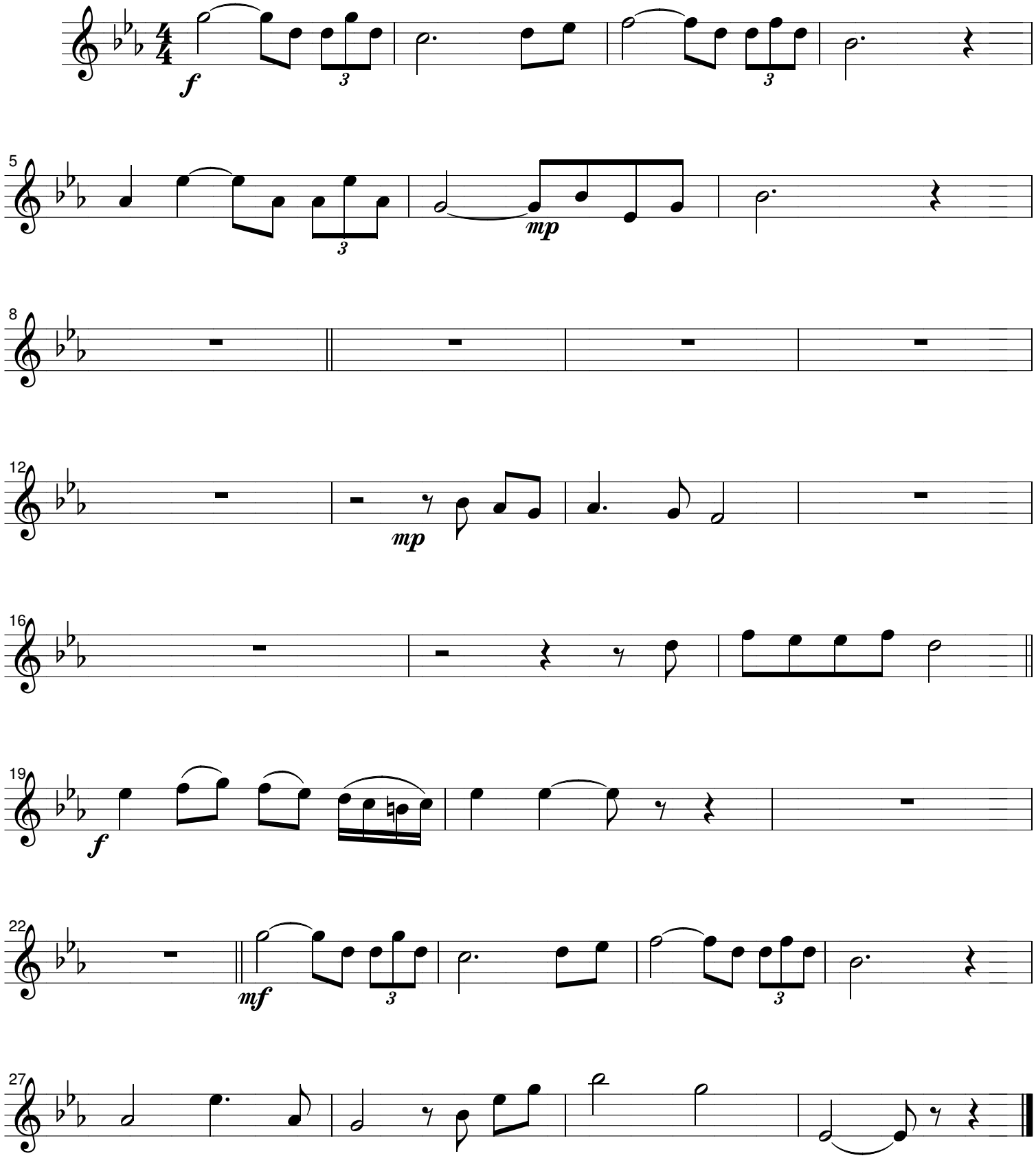

Orquesta sinfónica estudiantil UC